

Attachment B1

Selected Architectural Drawings

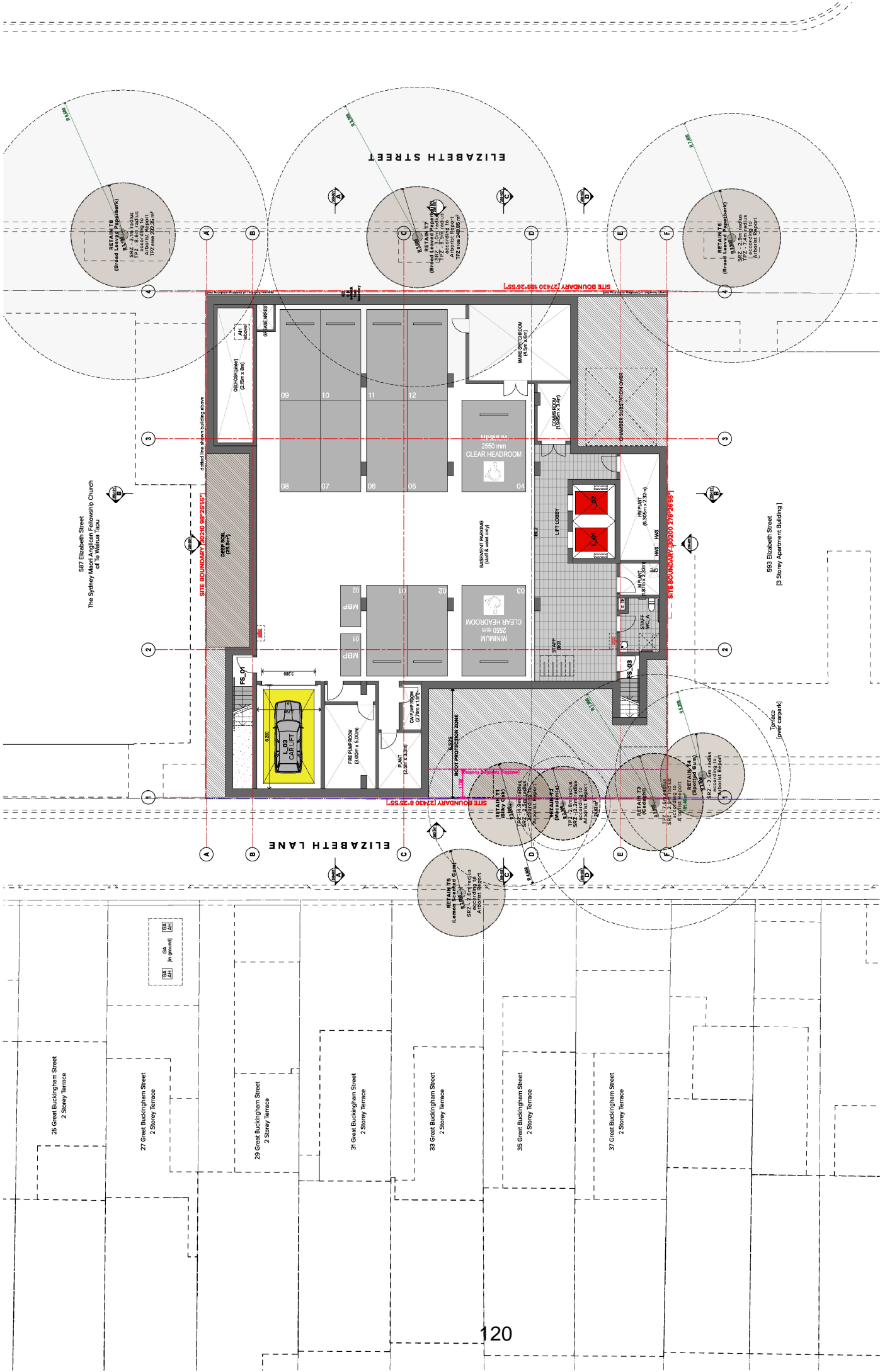

CLIENT: Zhongde Real Estate Pty Ltd AIF Zhongde Unit Trust
 Suite 1002, 37-59 Bahrnst Street
 STONEY NSW 2000

PROJECT: Redfern Hotel
 595-597 Elizabeth Street REDFERN NSW 2016
 GA Plans
 Basement 01

DATE: 15/05/18
SCALE: 1:100
PROJECT NO.: 18014
CLIENT NO.: DA-110-007

DESIGNER: TURNER
 Level 10, 200 Kent Street
 Sydney NSW 2000
 Phone: (02) 9232 4000
 Fax: (02) 9232 4001
 Email: info@turner.com.au
 Website: www.turner.com.au

APPROVED BY: [Signature]
DATE: 15/05/18

NOTES:
 1. ALL DIMENSIONS ARE IN METERS UNLESS OTHERWISE SPECIFIED.
 2. ALL DIMENSIONS ARE TO FACE UNLESS OTHERWISE SPECIFIED.
 3. ALL DIMENSIONS ARE TO CENTERLINE UNLESS OTHERWISE SPECIFIED.
 4. ALL DIMENSIONS ARE TO CENTERLINE UNLESS OTHERWISE SPECIFIED.
 5. ALL DIMENSIONS ARE TO CENTERLINE UNLESS OTHERWISE SPECIFIED.
 6. ALL DIMENSIONS ARE TO CENTERLINE UNLESS OTHERWISE SPECIFIED.
 7. ALL DIMENSIONS ARE TO CENTERLINE UNLESS OTHERWISE SPECIFIED.
 8. ALL DIMENSIONS ARE TO CENTERLINE UNLESS OTHERWISE SPECIFIED.
 9. ALL DIMENSIONS ARE TO CENTERLINE UNLESS OTHERWISE SPECIFIED.
 10. ALL DIMENSIONS ARE TO CENTERLINE UNLESS OTHERWISE SPECIFIED.



CLIENT
Zhengde Real Estate Pty Ltd AIF Zhongde Unit Trust
Suite 1022, 37-59 Balmoral Street
SYDNEY NSW 2000

PROJECT
Redfern Hotel
585-591 Elizabeth Street REDFERN NSW 2016

GA Plans
Level 02

DATE
15/05/18 AM
21/05/18 AM
25/05/18 AM
05/06/18 AM
05/06/18 AM
05/06/18 AM

APPROVED BY
Responsible Person
Chris Taylor
Mark S. D. O'Connell
United for Architecture
Responsible for Submission
Approved for Submission

PROJECT NO. 18014
DATE 18/05/18
PLAN NO. DA-110-020

QUANTITY 18014
SCALE 1:100
DATE 18/05/18

TURNER

NOTES
1. THIS DOCUMENT IS THE PROPERTY OF TURNER & MORTIMER ARCHITECTS PTY LTD. IT IS TO BE USED ONLY FOR THE PROJECT AND SITE SPECIFICALLY IDENTIFIED IN THE TITLE BLOCK. IT IS NOT TO BE REPRODUCED, COPIED, OR DISTRIBUTED IN ANY MANNER WITHOUT THE WRITTEN PERMISSION OF TURNER & MORTIMER ARCHITECTS PTY LTD. ANY UNAUTHORIZED USE OF THIS DOCUMENT IS STRICTLY PROHIBITED.

123

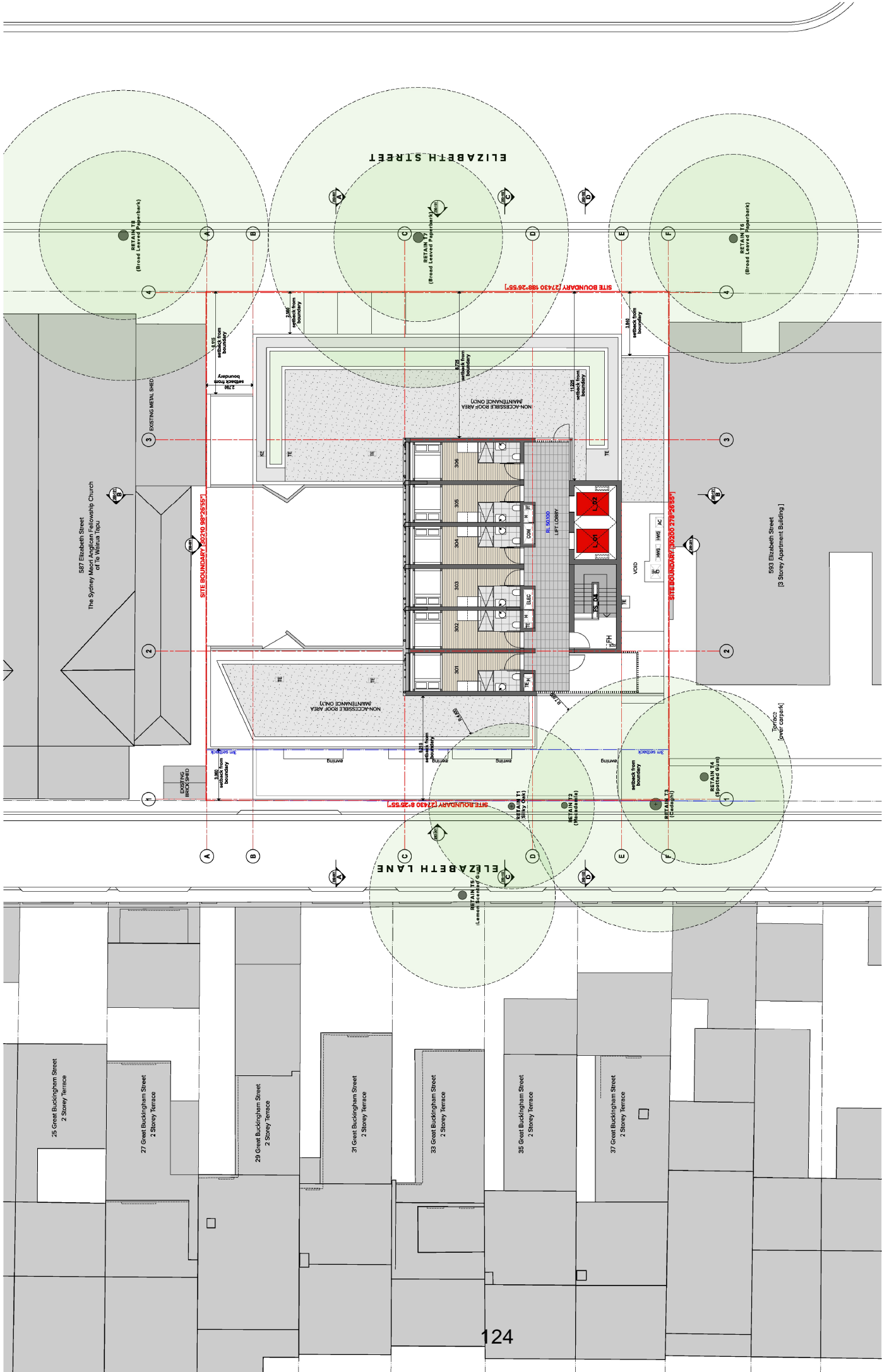

CLIENT
Zhengde Real Estate Pty Ltd AIF Zhengde Unit Trust
Suite 1022, 37-59 Bahndorf Street
SYDNEY NSW 2000

NOTES
1. THIS PLAN IS A PRELIMINARY DESIGN AND IS SUBJECT TO APPROVAL BY THE LOCAL COUNCIL AND THE NSW DEPARTMENT OF PLANNING AND ENVIRONMENT.
2. THIS PLAN IS A PRELIMINARY DESIGN AND IS SUBJECT TO APPROVAL BY THE LOCAL COUNCIL AND THE NSW DEPARTMENT OF PLANNING AND ENVIRONMENT.
3. THIS PLAN IS A PRELIMINARY DESIGN AND IS SUBJECT TO APPROVAL BY THE LOCAL COUNCIL AND THE NSW DEPARTMENT OF PLANNING AND ENVIRONMENT.
4. THIS PLAN IS A PRELIMINARY DESIGN AND IS SUBJECT TO APPROVAL BY THE LOCAL COUNCIL AND THE NSW DEPARTMENT OF PLANNING AND ENVIRONMENT.
5. THIS PLAN IS A PRELIMINARY DESIGN AND IS SUBJECT TO APPROVAL BY THE LOCAL COUNCIL AND THE NSW DEPARTMENT OF PLANNING AND ENVIRONMENT.

DATE
15/05/18 AM
15/05/18 AM
15/05/18 AM
15/05/18 AM
15/05/18 AM
15/05/18 AM

BY
ARCHITECT
CHAR/PLANNER
ENGINEER
STRUCTURAL ENGINEER
ELECTRICAL ENGINEER
MECHANICAL ENGINEER

PROJECT TITLE
Redfern Hotel
585-591 Elizabeth Street REDFERN NSW 2016

PROJECT NO.
18014

CLIENT NO.
DA-110-030

DATE
15/05/18 AM

SCALE
1:100

PROJECT NO.
18014

CLIENT NO.
DA-110-030

DATE
15/05/18 AM

SCALE
1:100

TURNER

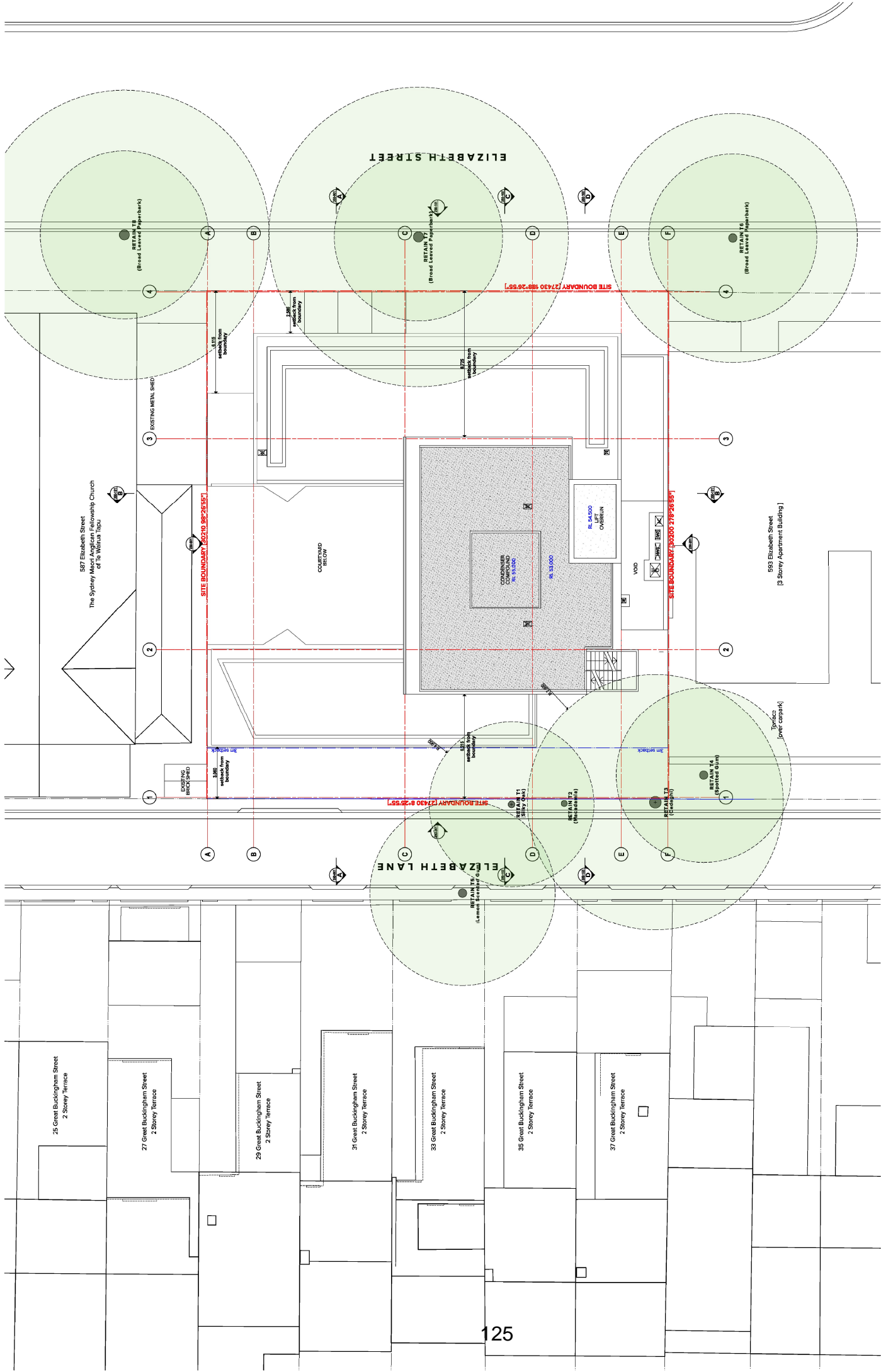

NO	DATE	REVISION	BY	CHKD	APPV
1	15.05.18	Issue for Tender	Y	Y	Y
2	21.05.18	Issue for Construction	Y	Y	Y
3	25.05.18	Issue for Construction	Y	Y	Y
4	05.06.18	Issue for Construction	Y	Y	Y
5	05.06.18	Issue for Construction	Y	Y	Y
6	05.06.18	Issue for Construction	Y	Y	Y

DRAWN BY: J. GARDNER
 CHECKED BY: M. GARDNER
 APPROVED BY: M. GARDNER
 PROJECT NO: DA-110-040
 DATE: 15.05.18

PROJECT: Redfern Hotel
 585-591 Elizabeth Street REDFERN NSW 2016
 DRAWING: GA Plans
 ROOF LAYOUT

CLIENT: Zhengde Real Estate Pty Ltd AIF Zhongde Unit Trust
 Suite 102/ 37-59 Bahrst Street
 STONEY NSW 2000

PROJECT: Redfern Hotel
 585-591 Elizabeth Street REDFERN NSW 2016
 DRAWING: GA Plans
 ROOF LAYOUT

CLIENT: Zhengde Real Estate Pty Ltd AIF Zhongde Unit Trust
 Suite 102/ 37-59 Bahrst Street
 STONEY NSW 2000

PROJECT: Redfern Hotel
 585-591 Elizabeth Street REDFERN NSW 2016
 DRAWING: GA Plans
 ROOF LAYOUT

CLIENT: Zhengde Real Estate Pty Ltd AIF Zhongde Unit Trust
 Suite 102/ 37-59 Bahrst Street
 STONEY NSW 2000